

- NOTES:
1. AERATOR MODEL 700LL MUST BE USED IN CONTINUOUS OPERATION
 2. DEVELOP RISERS TO GRADE OR WITHIN 12" BELOW GRADE
 3. PLASTIC RISERS CAST INTO THE TANK LID MAY BE USED IN PLACE OF CONCRETE RISERS
 4. J-750 IS CAPABLE OF TREATING 1.07 LBS. BOD/DAY

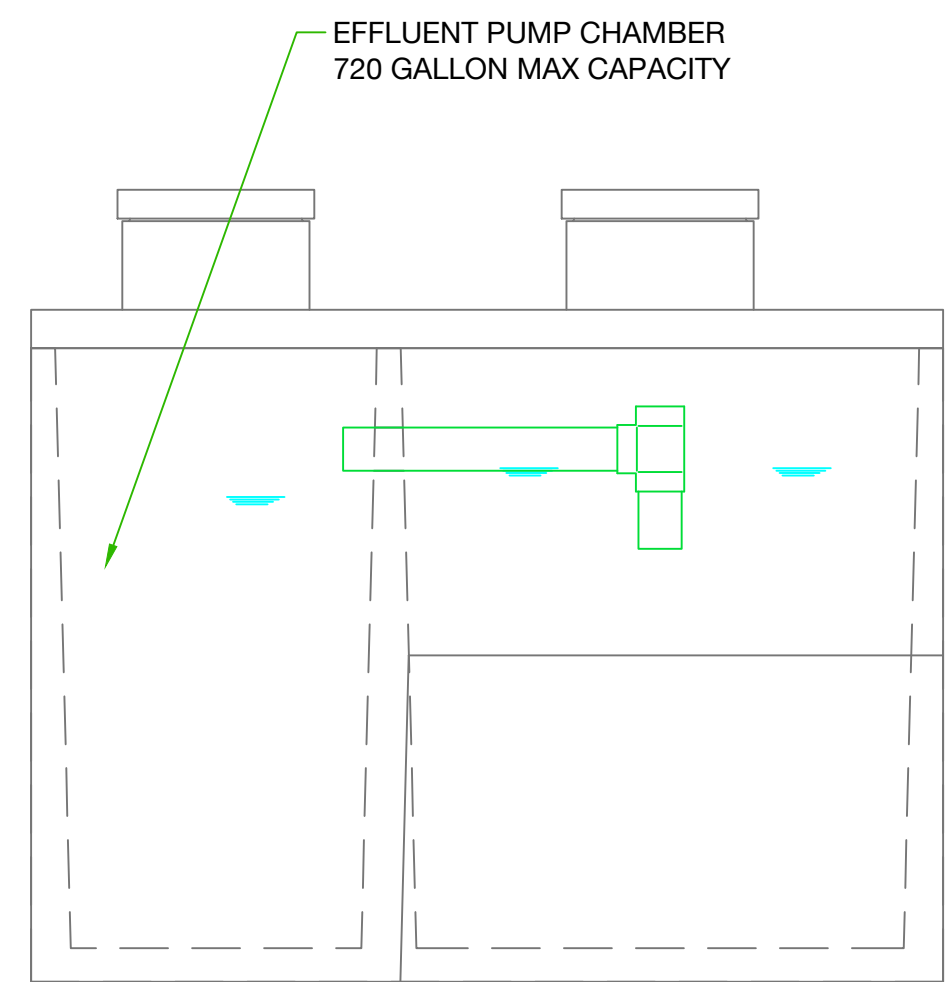
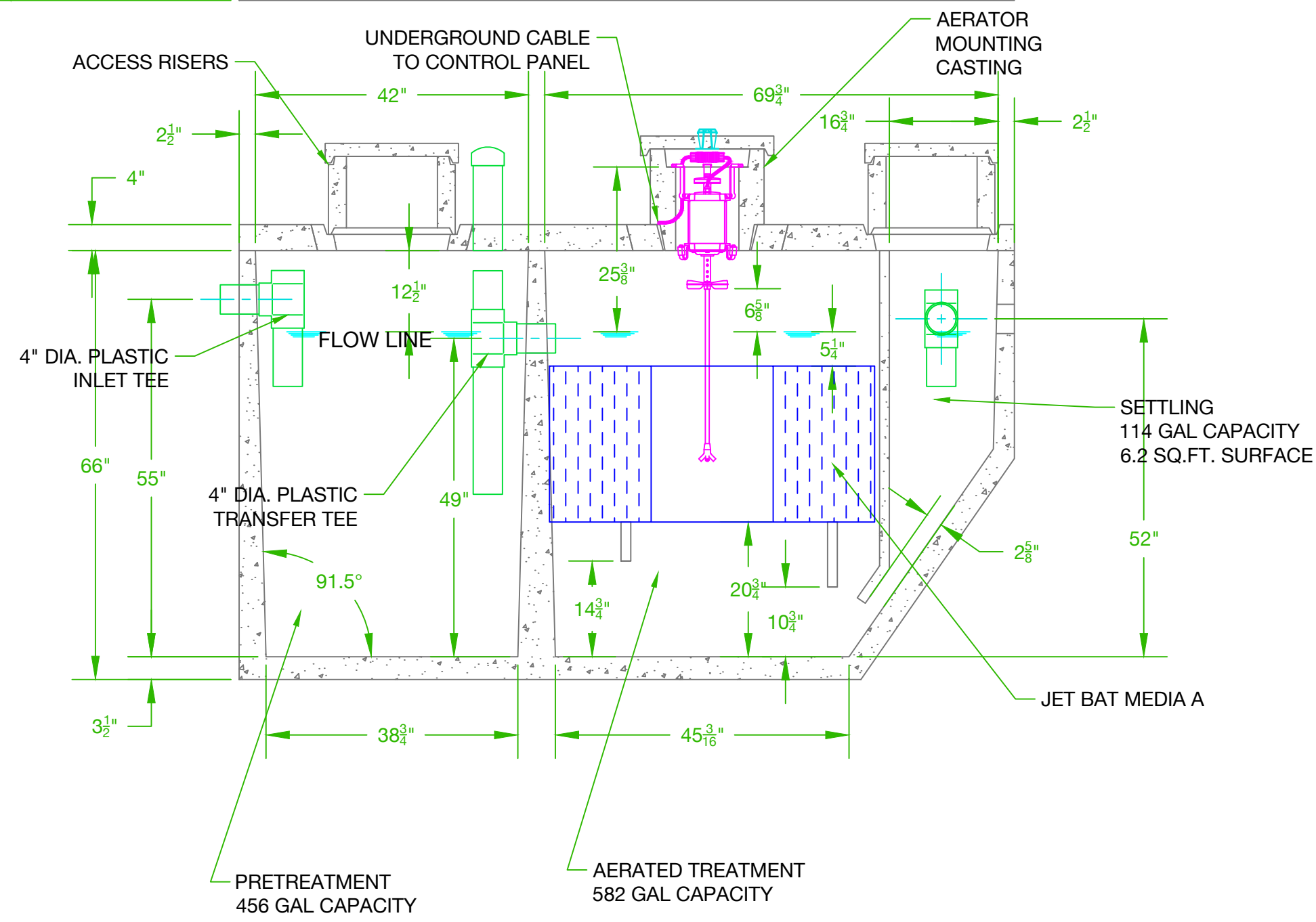

REV	ECN	DATE	DESCRIPTION	DRFT	APRV
-	1407	09/10/14	REDRAWN	N J K	
			DRAWN BY: N J K		DATE: 9/10/14
			APPROVED BY:		DATE:
MATERIAL:					
TITLE:			SCALE:	SIZE:	
J-750 RESIDENTIAL WWTP			1 : 20	C	
ONE PIECE TANK CASTING			UNLESS OTHERWISE SPECIFIED:		
WITH ATTACHED PUMP TANK			ALL DIMENSIONS ARE IN INCHES		
USED ON:			DECIMAL: ± .005		
			FRACTIONAL: ± 1/64		
			DEGREE: ± 1°		
PROPRIETARY PROPERTY: THIS DRAWING IS THE PROPERTY OF JET INC. AND MAY NOT BE REPRODUCED, COPIED OR USED WITHOUT WRITTEN PERMISSION.			DRAWING NUMBER:		
			J-750-P750		
			REV: -		